Appendix D: Public Comments

Give your input on transportation
needs for the:



FAYETTE & RALEIGH COUNTY REGION

Fayette/Raleigh County Metropolitan Planning Organization (MPO)

2040 Transportation Plan

1:00 pm, September 15, 2014

Oak Hill City Hall Council Chambers

100 Kelly Avenue, Oak Hill, WV

Our future prosperity depends on our ability to keep people and goods moving safely and efficiently within, and through, our region.

As we grow and change, so will our travel patterns and the types of transportation facilities and services that our citizens need.

Your input is needed as we develop the 25-year Regional Transportation Plan, which addresses travel by all modes, including streets and highways, bikeways and walkways, public transportation, aviation, rail and waterways.

The Plan will include only the projects and programs that can be funded with the amount of revenue expected to be available over the next 25 years. This means choices must be made – so it is important for you to participate in the discussion of needs and priorities.

Citizens unable to attend the meeting are encouraged to provide written comments at the Fayette-Raleigh MPO's website at: <http://www.frmpo.org/>, or via U.S mail to Fayette-Raleigh MPO, 885 Broad Street, Suite 100, Summersville, WV 26651. Comments and questions may also be directed to the Region 4 Planning and Development Council at (304) 872-4970, Ext 303.

To request ADA accommodations for this meeting, please call The City of Oak Hill at (304) 469-9541.

FAYETTE - RALEIGH MPO



<http://www.frmpo.org/>

AFFIDAVIT OF PUBLICATION
BECKLEY NEWSPAPERS
BECKLEY, WEST VIRGINIA 25801

09/08/2014

STATE OF WEST VIRGINIA
COUNTY OF RALEIGH, to wit:

I, Tara Meyer, being duly sworn upon my oath, do depose and say that I am Legal Advertising Clerk for Beckley Newspapers, a corporation, publisher of the newspaper entitled The Register-Herald, an Independent newspaper; that I have been duly authorized by the board of directors of such corporation to execute this affidavit of publication; that such newspaper has been published for more than one year prior to publication of the annexed notice described below; that such newspaper is regularly published daily for at least fifty weeks during the calendar year, in the municipality of Beckley, Raleigh County, West Virginia: that such newspaper is a newspaper of "general circulation" as that term is defined in article three, chapter fifty-nine of the Code of West Virginia, 1931, as amended, within the publication area of areas of the aforesaid municipality and county; that such newspaper averages in length four or more pages, exclusive of any cover, per issue; that such newspaper is circulated to the general public at a definite price of consideration; that such newspaper is a newspaper to which the general public resorts for passing events of a political, religious, commercial and social nature, and for current happenings, announcements, miscellaneous reading matter, advertisements and other notices; that the annexed notice

of PUBLIC MEETING NOTICE

(Description of notice)

was duly published in said newspaper once a week for 1 successive weeks (Class 1), commencing with the issue of 09/08/2014

and ending with the issue of 09/08/2014, that said annexed notice was

published on the following dates: 09/08/2014,

and that the cost of publishing said annexed notice as aforesaid was \$ 15.39

Signed

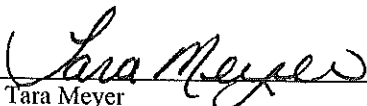

Tara Meyer
Legal Advertising Clerk
Beckley Newspapers

Taken, subscribed and sworn to before me in my said county this day:
09/08/2014

My commission expires March 27, 2021

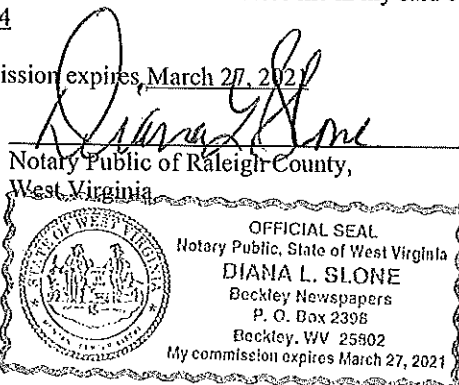

COPY OF PUBLICATION

**PUBLIC MEETING
NOTICE**

A public meeting will be hosted by Fayette / Raleigh Metropolitan Planning Organization to solicit public comment on the MPO's 2040 Long Range Transportation Plan. The meeting is scheduled to be held on Monday, September 15, 2014 beginning at 1:00 p.m. in the Council Chambers of the Oak Hill City Hall, 100 Kelly Avenue, Oak Hill, West Virginia. The meeting will conclude at approximately 3:15 p.m. should no members of the public be present at that time.
9-8-MON-1-RH, LG 1874

Fayette/Raleigh MPO
2040 Long Range Transportation Plan Public Meeting
September 15, 2014
Oak Hill City Hall, Oak Hill

NAME	MUNICIPALITY/COUNTY	E-MAIL ADDRESS
1. Cassandra Hughart		
2. John Tyghe	Region 4 PDC	
3. Mike Rahall	U.S. Congress	
4. BILL HANNABASS	CITY OF OAK HILL	
5. Bill Lanham	Town of Fayetteville	
6. Jeff Ratus	Raleigh County	jratus@raleighcounty.com
7. Dettel Ulfers	Raleigh County	dettel2006@raleighcounty.com
8. Chad Wykle	Fayette, Nicholas, Raleigh ^{and} Summers	cwykle@nrgrda.org
9. DAVID H. COLE	Region I PDC	davidcole@regiononepdc.org
10. Perry Keller	WV DOT	Perry.J.Keller@wv.gov
11. DAVID HARPER	PB	
12. Jennie Stearns	PB	
13. Jason Roberts	Region I PDC	jasonroberts@regiononepdc.org
14. Kelly Jo Drey	Fayette County	Kelly.j.drey@wv.gov
15. James AKERS	Fayette County	AKERS F. @SUNDEALINK.NET
16. Adam Hodges	OAK HILL / FAYETTE COUNTY	adamhodgeswv@gmail.com
17. CHRISTY BAILEY	NATIONAL COAL HERITAGE AREA / FAYETTE-RALEIGH	cbailey@coalheritage.org
18. christine Humphrey	Fayette County	christine.M.Humphrey@wvago.gov
19. Sarah Plummer	Raleigh Co	splummer@register-herald.com
20. Will Thornton	Fayette County	will.thornton@terraron.com
21. Elwood Penn	WVDOH-Planning	Elwood.L.Penn@wv.gov

NAME	MUNICIPALITY/COUNTY	E-MAIL ADDRESS
22. KEVIN W SULLIVAN	WV DOT	KEVIN.W.SULLIVAN@WV.GOV
23. KEVIN BURGESS	FHWA-WV	kevin.burgess@dot.gov
24. DAVID Z ROTENIZER	WVSV RALEIGH CO. EXTENSION SERVICE	DR6TENIZER@WVUSSTATEV.EDU
25. Dorothy Davila	Fayette Valley	ddavila@enactwv.org
26.		
27.		
28.		
29.		
30.		
31.		
32.		
33.		
34.		
35.		
36.		
37.		
38.		
39.		
40.		
41.		
42.		
43.		
44.		



Give your input on transportation
needs for the:



FAYETTE & RALEIGH COUNTY REGION

Fayette/Raleigh County Metropolitan Planning Organization (MPO)

2040 Transportation Plan

Tuesday, September 30, 2014, 5:00 - 7:00 pm

Beckley City Hall - 409 S Kanawha St.

Beckley, WV 25801

Our future prosperity depends on our ability to keep people and goods moving safely and efficiently within, and through, our region.

As we grow and change, so will our travel patterns and the types of transportation facilities and services that our citizens need.

Your input is needed as we develop the 25-year Regional Transportation Plan, which addresses travel by all modes, including streets and highways, bikeways and walkways, public transportation, aviation, rail and waterways.

The Plan will include only the projects and programs that can be funded with the amount of revenue expected to be available over the next 25 years. This means choices must be made – so it is important for you to participate in the discussion of needs and priorities.

Citizens unable to attend the meeting are encouraged to provide written comments at the Fayette-Raleigh MPO's website at: <http://www.frmpo.org/>, or via U.S mail to Fayette-Raleigh MPO, 885 Broad Street, Suite 100, Summersville, WV 26651. Comments and questions may also be directed to the Region 4 Planning and Development Council at (304) 872-4970, Ext 303.

To request ADA accommodations for this meeting, please contact the City of Beckley at (304) 256-1768.

FAYETTE - RALEIGH MPO



<http://www.frmpo.org/>

AFFIDAVIT OF PUBLICATION
BECKLEY NEWSPAPERS
BECKLEY, WEST VIRGINIA 25801

09/23/2014

STATE OF WEST VIRGINIA
COUNTY OF RALEIGH, to wit:

I, Tara Meyer, being duly sworn upon my oath, do depose and say that I am Legal Advertising Clerk for Beckley Newspapers, a corporation, publisher of the newspaper entitled The Register-Herald, an Independent newspaper; that I have been duly authorized by the board of directors of such corporation to execute this affidavit of publication; that such newspaper has been published for more than one year prior to publication of the annexed notice described below; that such newspaper is regularly published daily for at least fifty weeks during the calendar year, in the municipality of Beckley, Raleigh County, West Virginia; that such newspaper is a newspaper of "general circulation" as that term is defined in article three, chapter fifty-nine of the Code of West Virginia, 1931, as amended, within the publication area of areas of the aforesaid municipality and county; that such newspaper averages in length four or more pages, exclusive of any cover, per issue; that such newspaper is circulated to the general public at a definite price of consideration; that such newspaper is a newspaper to which the general public resorts for passing events of a political, religious, commercial and social nature, and for current happenings, announcements, miscellaneous reading matter, advertisements and other notices; that the annexed notice

of MEETING NOTICE

(Description of notice)

was duly published in said newspaper once a week for 1 successive

weeks (Class 1), commencing with the issue of 09/23/2014

and ending with the issue of 09/23/2014, that said annexed notice was

published on the following dates: 09/23/2014,

and that the cost of publishing said annexed notice as aforesaid was \$ 14.12

Signed

Tara Meyer
Legal Advertising Clerk
Beckley Newspapers

Taken, subscribed and sworn to before me in my said county this day:
09/23/2014

My commission expires March 27, 2021

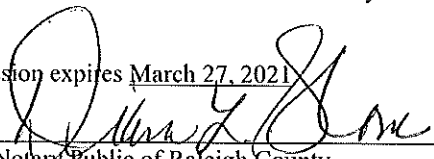
Notary Public of Raleigh County,
West Virginia

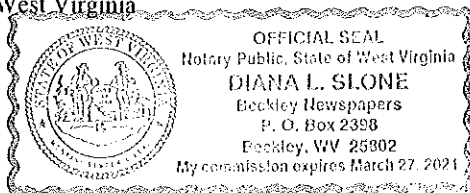

COPY OF PUBLICATION

**FAYETTE / RALEIGH
MPO PUBLIC
MEETING NOTICE**

A public meeting will be hosted by Fayette / Raleigh Metropolitan Planning Organization to solicit public comment on the MPO's 2040 Long Range Transportation Plan. The meeting is scheduled to be held on Tuesday, September 30, 2014 from 5:00 p.m. through 7:00 p.m. in the Council Chambers of the Beckley City Hall, 409 South Kanawha Street, Beckley, West Virginia.
9-23-TUE-1-RH; LG 1937

Fayette/Raleigh MPO
2040 Long Range Transportation Plan Public Meeting
September 30, 2014

NAME	ORGANIZATION	E-MAIL ADDRESS
1. DAVE LIVELY	SELF	
2. RALPH SALLIE	SOPHIA	
3. JENNIFER PLUMMER	Register-Herald	
4. Jason Roberts	Region I PDC	jasonroberts@regiononepdc.org
5. DAVID COLE	Region I PDC	
6. KEVIN SULLIVAN	WV DOT	
7. Cassie Hughart	B4 PDC	
8. Ann Worley	City of Beckley WV Municipal League	councilwoman2@yahoo.com
9. Tim Berry	City of Beckley Councilman at Large	timberry77@suddenlink.net
10. Brian Sullivan	Beckley VA Medical Center	brian.sullivan4@va.gov
11. Willie Taggart	Beckley	
12. Michael Anderson	Beckley VAMC	michael.anderson32dc4f@va.gov
13. Bill O'Brien	Mayor	
14. Lynn O'Brien		
15. Wendy Dehnert	Beckley	
16. Tom SopHER	City Council WARD 1	BEST4CHEAP@yahoo.com
17. Detlef Ulfers	Raleigh Co. Commission	
18. Michael Martin	City of Mount Hope	mayoramm@suddenlinkmail.com
19. Penny Allen	Ambassador Travel	
20. M. Brisson	New River Taxi	
21. Gary Morefield	Raleigh County Cycle Club	GaryMorefield@suddenlink.net

22. DAVID ROTENIZER
WEST VIRGINIA STATE UNIV.
+ NEW RIVER GOLF & COUNTRY CLUB

NAME	ORGANIZATION	E-MAIL ADDRESS
23. Jason Sypher	citizen	fruitpancakes@gmail.com
24.		
25.		
26.		
27.		
28.		
29.		
30.		
31.		
32.		
33.		
34.		
35.		
36.		
37.		
38.		
39.		
40.		
41.		
42.		
43.		
44.		

AFFIDAVIT OF PUBLICATION
BECKLEY NEWSPAPERS
BECKLEY, WEST VIRGINIA 25801

06/15/2015

STATE OF WEST VIRGINIA
COUNTY OF RALEIGH, to wit:

I, Tara Meyer, being duly sworn upon my oath, do depose and say that I am Legal Advertising Clerk for Beckley Newspapers, a corporation, publisher of the newspaper entitled The Register-Herald, an Independent newspaper; that I have been duly authorized by the board of directors of such corporation to execute this affidavit of publication; that such newspaper has been published for more than one year prior to publication of the annexed notice described below; that such newspaper is regularly published daily for at least fifty weeks during the calendar year, in the municipality of Beckley, Raleigh County, West Virginia; that such newspaper is a newspaper of "general circulation" as that term is defined in article three, chapter fifty-nine of the Code of West Virginia, 1931, as amended, within the publication area of areas of the aforesaid municipality and county; that such newspaper averages in length four or more pages, exclusive of any cover, per issue; that such newspaper is circulated to the general public at a definite price of consideration; that such newspaper is a newspaper to which the general public resorts for passing events of a political, religious, commercial and social nature, and for current happenings, announcements, miscellaneous reading matter, advertisements and other notices; that the annexed notice

of MEETING NOTICE

(Description of notice)

was duly published in said newspaper once a week for 1 successive

weeks (Class 1), commencing with the issue of 06/15/2015

and ending with the issue of 06/15/2015, that said annexed notice was

published on the following dates: 06/15/2015,

and that the cost of publishing said annexed notice as aforesaid was \$ 19.15

Signed



Tara Meyer
Legal Advertising Clerk
Beckley Newspapers

Taken, subscribed and sworn to before me in my said county this day:

06/15/2015

My commission expires March 27, 2021

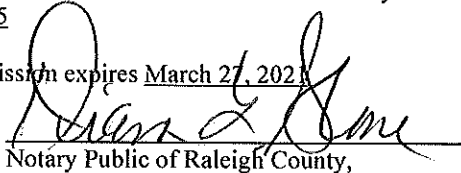

Notary Public of Raleigh County,
West Virginia



OFFICIAL SEAL
Notary Public, State of West Virginia
DIANA L. SLONE
Beckley Newspapers
P. O. Box 2393
Beckley, WV 25802
My commission expires March 27, 2021

COPY OF PUBLICATION

**FAYETTE / RALEIGH
MPO PUBLIC
MEETING NOTICE**

Public meetings will be hosted by Fayette / Raleigh Metropolitan Planning Organization to solicit public comment on the MPO's 2040 Long Range Transportation Plan draft. The meetings are scheduled to be held on Monday, June 22, 2015 from 4:00 p.m. through 6:00 p.m. in the Council Chambers of the Beckley City Hall, 409 South Kanawha Street, Beckley, West Virginia and Tuesday, June 23, 2015 from 4:00 p.m. through 6:00 p.m. in the Council Chambers of the Oak Hill City Hall, 100 Kelly Avenue, Oak Hill, West Virginia.

6-15-MON-1-RH L 3087

FAYETTE / RALEIGH MPO



Public Meeting
Beckley City Hall
Monday, June 22, 2015

SIGN-IN SHEET

Name (Please Print)	Address (Street, City, State, Zip)	E-mail Address (if you would like to receive future correspondence by e-mail)
Kimberly Gross	Box 1161 Beaver, WV 25813	Kimberly.S.Gross@wv.gov
Mike Browning	900 Pennsylvania Ave Suite 609 ^{Charleston} WV 25302	michael-browning@manchin.senate.gov
William D. Barker	118 MADLAND TRAIL HURRICANE WV 25526	WJTRADAY@AOL.COM
J. Charles Rieck	PO Box 7405 Charleston WV 25354	jeriecks@suddenlink.net
Ann Worley	704 Woodlawn Ave, Beckley, WV 25801	councilwoman2@yahoo.com
Rose Hicks	P.O. Box 41 Bradley WVa 25818	
Jim CHAMBERS	337 Neville street Beckley	Busride1@suddenlink.net
Cassandra Hugart	Region 4	
John Tuggle	Region 4	
Jordan Maynor	Congressman Evan Jenkins	

2040 Regional Transportation Plan

FAYETTE / RALEIGH MPO

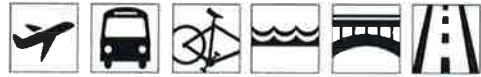

Public Meeting
Beckley City Hall
Monday, June 22, 2015

SIGN-IN SHEET

Name (Please Print)	Address (Street, City, State, Zip)	E-mail Address (if you would like to receive future correspondence by e-mail)
JOSH BAKER	636 LARUE AVE Beckley WV	JOSH@SNOWBALL-WEB.COM
Bill O'Brien	409 So. Kanawha St.	
Michael Kessinger	City of MT Hope	
KEVIN SULLIVAN	WV DOT	
Elwood Penn	WV DOT	
Jason Roberts	1439 E. Main St. Suite 5 Princeton WV 24740	jason.roberts@regiononepa.org
Evangeline Reed	WV DRS - Rehabilitation 800 New River Town Center Beckley WV 25801	Evangeline.M.Reed@wv.gov
Tom SopHER	1104 Maxwell Hill RD Beckley, WV 25801	Best4Cheap@yahoo.com
Scott Wexley	PO Box 532 Beckley WV 25802	scottwexley@suddenlink.net
Jarar Plummer	The Register Herald	splummer@register-herald.com

2040 Regional Transportation Plan

FAYETTE / RALEIGH MPO



Public Meeting
Beckley City Hall
Monday, June 22, 2015

SIGN-IN SHEET

Name (Please Print)	Address (Street, City, State, Zip)	E-mail Address (if you would like to receive future correspondence by e-mail)
GAIL Kinsey	207 SPRINGDALE AVE BKKY 25801	shthompson1@suddenlink.net
Suzanne Higgins	Public Broadcasting	shiggins@wvpublic.org
DJ McNamee	59news	news@wvns10.com
Alex Livingston	WOAY	news@woay.com
Detlef Ulfers	Raleigh County Commission	

FAYETTE / RALEIGH MPO



SIGN-IN SHEET

Name (Please Print)	Address (Street, City, State, Zip)	E-mail Address (if you would like to receive future correspondence by e-mail)
Elwood Penn	WVDOH	
Bill HANNABASS		
Susan Roberts	Region 4 PPC	
Josh Plummer	The Register-Herald	
Cassandra Hughart	Region 4	
John Tuggle	Region 4	
Jeanne Stevens	Parsons Brinckerhoff	
J. Charles Kiacks	PO Box 7405 NAR P Charleston WV 25356	jckkiacks@skaddenlink.net
WILLIAM BARTLE	168 MIDLAND TRAIL HURRICANE WV 25526	
Andy Austin	360 Prince Street Beckley WV 25801	ap.austin@yahoo.com

2040 Regional Transportation Plan
COMMENT FORMName: J. Charles RieckCity/County Where You Live: Charleston WV

Contact information (if you want to be added to our mailing list)

U.S. Postal Address or E-mail: jc rieck@ suddenlink.net

COMMENTS

p. 4-28 - There is a new statewide freight rail plan being developed. They are trying to locate intermodal transfer sites here at Pritchard WV.

4-29 - Montgomery Station - The New River Excursion Train no longer stops there. - Thurmond Station is NOT an Amtrak stop. Amtrak stops at the Grade Crossing. They have a sign board - called a "Kiosk" - Prince - Station Agent means checked bags and small package express service.

Montgomery - across the County line is a yard at Handley that could be used for staging trains for special movements (Scouts etc.)

Drop this form in the box provided at the public meeting, or return it by mail or fax to:

Fayette/Raleigh MPO
885 Broad Street, Suite 100
Summersville, WV 26651

FAX: (304) 872-1012

You can also submit comments electronically at our website: www.FRMP0.org

2040 Regional Transportation Plan
COMMENT FORMName: J. Charles RieckCity/County Where You Live: Charleston WV

Contact information (if you want to be added to our mailing list)

U.S. Postal Address or E-mail: jc rieck@suddenlink.net

COMMENTS

4-63 - By design Campers coming to the Boy Scout Reserve come in groups only rarely individually. Mostly bus/van - a few by train.

Table 4-27

Item TR-23 Service to Charleston - This should be a higher priority.

Page 4-27 - Safety includes more than grade crossings - it includes emergency response - especially Haz mat

Page 4-29 KRT has never served Thurmond and will soon not serve Montgomery station.

Drop this form in the box provided at the public meeting, or return it by mail or fax to:

Fayette/Raleigh MPO
885 Broad Street, Suite 100
Summersville, WV 26651

FAX: (304) 872-1012

You can also submit comments electronically at our website: www.FRMPPO.org

2040 Regional Transportation Plan
COMMENT FORMName: Rose HicksCity/County Where You Live: Raleigh

Contact information (if you want to be added to our mailing list)

U.S. Postal Address or E-mail: P.O. Box 41 Bradkywa25818

COMMENTS

I would like to see the road widened and be
 one way turning only going ^{continuing to} Robert C Byrd Drive
 the traffic lights from the Plaza mall - the cross
 road mall should just blink yellow from about
 6 PM - 6 AM would help Frustration.
 The ~~CCRA~~ RCCRA needs earlier & later ~~hours~~
 Busses running. ~~One Sat~~ Sat busses and one day
 a month to go shopping at Oak Hill.

304-877-2832304-228-2112

Drop this form in the box provided at the public meeting, or return it by mail or fax to:

Fayette/Raleigh MPO
885 Broad Street, Suite 100
Summersville, WV 26651

FAX: (304) 872-1012

You can also submit comments electronically at our website: www.FRMPPO.org

#1

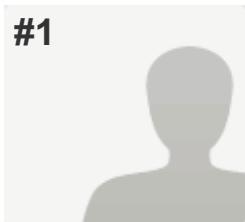
**INCOMPLETE****Collector:** Web Link (Web Link)**Started:** Thursday, September 04, 2014 7:29:00 AM**Last Modified:** Thursday, September 04, 2014 7:30:25 AM**Time Spent:** 00:01:25**IP Address:** 184.14.176.123

PAGE 1

Q1: How do you usually get to work/school?

Drive personal vehicle

Q2: How would you rank the region's transportation system in each of these areas?

Traffic	Good
Safety	Good
Road maintenance	Fair
Bus / public transit	Fair
Pedestrian facilities	Poor
Bicycle facilities	Poor

PAGE 2

Q3: Which roadway or intersection is your biggest concern? In addition to providing the road name(s), please indicate whether it's in Fayette or Raleigh County.*Respondent skipped this question***Q4: Why did you choose this roadway or intersection as your greatest concern? (Check all that apply.)***Respondent skipped this question*

PAGE 3

Q5: How often do you ride the bus or use other public transit?*Respondent skipped this question***Q6: Did you know there is public transit service in both Fayette and Raleigh counties?***Respondent skipped this question*

Q7: How often do you walk or ride a bicycle in order to get somewhere?

Respondent skipped this question

PAGE 4

Q8: If you had \$100 dollars, how much would you spend on each part of the transportation system?

Respondent skipped this question

Q9: Please tell us a few things about your regular travel.

Respondent skipped this question

Q10: Here's the last question.

Respondent skipped this question

Q11: Any other comments or suggestions about transportation in our region?

Respondent skipped this question

#2

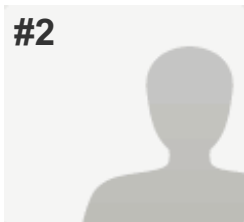
**COMPLETE****Collector:** Web Link (Web Link)**Started:** Thursday, September 04, 2014 7:44:14 AM**Last Modified:** Thursday, September 04, 2014 9:41:51 AM**Time Spent:** 01:57:36**IP Address:** 184.14.176.123

PAGE 1

Q1: How do you usually get to work/school?

Drive personal vehicle

Q2: How would you rank the region's transportation system in each of these areas?

Traffic	Fair
Safety	Fair
Road maintenance	Fair
Bus / public transit	Poor
Pedestrian facilities	Poor
Bicycle facilities	Poor

PAGE 2

Q3: Which roadway or intersection is your biggest concern? In addition to providing the road name(s), please indicate whether it's in Fayette or Raleigh County.

The congestion along Stanaford Road in Beckley is a primary concern.

Q4: Why did you choose this roadway or intersection as your greatest concern? (Check all that apply.)

Traffic congestion/bottleneck

PAGE 3

Q5: How often do you ride the bus or use other public transit?

Never

Q6: Did you know there is public transit service in both Fayette and Raleigh counties?

Yes

Q7: How often do you walk or ride a bicycle in order to get somewhere?	Never
---	-------

PAGE 4

Q8: If you had \$100 dollars, how much would you spend on each part of the transportation system?	<i>Respondent skipped this question</i>
Q9: Please tell us a few things about your regular travel.	<i>Respondent skipped this question</i>
Q10: Here's the last question.	<i>Respondent skipped this question</i>
Q11: Any other comments or suggestions about transportation in our region?	<i>Respondent skipped this question</i>

#3

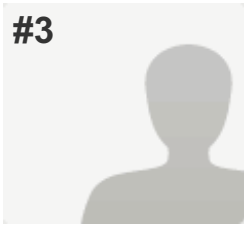
**INCOMPLETE****Collector:** Web Link (Web Link)**Started:** Monday, September 15, 2014 2:56:36 PM**Last Modified:** Monday, September 15, 2014 2:58:46 PM**Time Spent:** 00:02:09**IP Address:** 129.71.207.5

PAGE 1

Q1: How do you usually get to work/school?

Drive personal vehicle

Q2: How would you rank the region's transportation system in each of these areas?

Traffic	Fair
Safety	Fair
Road maintenance	Poor
Bus / public transit	Poor
Pedestrian facilities	Poor
Bicycle facilities	Poor

PAGE 2

Q3: Which roadway or intersection is your biggest concern? In addition to providing the road name(s), please indicate whether it's in Fayette or Raleigh County.

19 BOTH RALEIGH AND FAYETTE

Q4: Why did you choose this roadway or intersection as your greatest concern? (Check all that apply.)

Maintenance

PAGE 3

Q5: How often do you ride the bus or use other public transit?

Never

Q6: Did you know there is public transit service in both Fayette and Raleigh counties?

No

Q7: How often do you walk or ride a bicycle in order to get somewhere?	Never
---	-------

PAGE 4

Q8: If you had \$100 dollars, how much would you spend on each part of the transportation system?	<i>Respondent skipped this question</i>
Q9: Please tell us a few things about your regular travel.	<i>Respondent skipped this question</i>
Q10: Here's the last question.	<i>Respondent skipped this question</i>
Q11: Any other comments or suggestions about transportation in our region?	<i>Respondent skipped this question</i>

#4

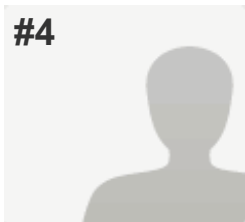
**COMPLETE****Collector:** Web Link (Web Link)**Started:** Monday, September 15, 2014 4:02:07 PM**Last Modified:** Monday, September 15, 2014 4:06:07 PM**Time Spent:** 00:03:59**IP Address:** 173.80.7.215

PAGE 1

Q1: How do you usually get to work/school?

Drive personal vehicle

Q2: How would you rank the region's transportation system in each of these areas?

Traffic	Excellent
Safety	Poor
Road maintenance	Poor
Bus / public transit	Poor
Pedestrian facilities	Poor
Bicycle facilities	Poor

PAGE 2

Q3: Which roadway or intersection is your biggest concern? In addition to providing the road name(s), please indicate whether it's in Fayette or Raleigh County.

Fayette County intersection at Walmart.

Fayette County intersection at Glen Jean

Q4: Why did you choose this roadway or intersection as your greatest concern? (Check all that apply.)

Safety

PAGE 3

Q5: How often do you ride the bus or use other public transit?

Never,

Any comments? There is no bus to ride.

Q6: Did you know there is public transit service in both Fayette and Raleigh counties? No

Q7: How often do you walk or ride a bicycle in order to get somewhere? Never,
Any comments?
There aren't enough sidewalks to walk anywhere.

PAGE 4

Q8: If you had \$100 dollars, how much would you spend on each part of the transportation system?

New or widened roads	5
Road maintenance	10
Buses / public transit	50
Pedestrian facilities	30
Bicycle facilities	5

Q9: Please tell us a few things about your regular travel.

Do you drive?	Yes
Do you own a vehicle?	Yes
Do you work in either Fayette or Raleigh County?	Yes

Q10: Here's the last question.

	Gender	Age Range
About you:	Female	16 to 24
Zipcode where you live		25801

Q11: Any other comments or suggestions about transportation in our region? *Respondent skipped this question*

#5

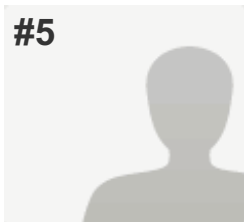
**COMPLETE****Collector:** Web Link (Web Link)**Started:** Monday, September 15, 2014 4:55:08 PM**Last Modified:** Monday, September 15, 2014 5:00:09 PM**Time Spent:** 00:05:00**IP Address:** 173.80.78.92

PAGE 1

Q1: How do you usually get to work/school?

Drive personal vehicle

Q2: How would you rank the region's transportation system in each of these areas?

Traffic	Poor
Safety	Poor
Road maintenance	Poor
Bus / public transit	Poor
Pedestrian facilities	Poor
Bicycle facilities	Poor

PAGE 2

Q3: Which roadway or intersection is your biggest concern? In addition to providing the road name(s), please indicate whether it's in Fayette or Raleigh County.

Route 19 through shady and beaver in Raleigh county

Q4: Why did you choose this roadway or intersection as your greatest concern? (Check all that apply.)

Safety, Traffic congestion/bottleneck

PAGE 3

Q5: How often do you ride the bus or use other public transit?

Never,

Any comments? Not available

Q6: Did you know there is public transit service in both Fayette and Raleigh counties?

Yes

Q7: How often do you walk or ride a bicycle in order to get somewhere?

Click here if you only walk or bike for exercise / recreation.

,

Any comments?

Not safe to do so because no bike lanes and few sidewalks

PAGE 4

Q8: If you had \$100 dollars, how much would you spend on each part of the transportation system?

New or widened roads	50
Buses / public transit	20
Pedestrian facilities	15
Bicycle facilities	15

Q9: Please tell us a few things about your regular travel.

Do you drive?	Yes
Do you own a vehicle?	Yes
Do you work in either Fayette or Raleigh County?	Yes

Q10: Here's the last question.

	Gender	Age Range
About you:	Female	35 to 44
Zipcode where you live		25825

Q11: Any other comments or suggestions about transportation in our region?

Respondent skipped this question

#6

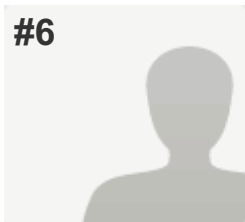
**COMPLETE****Collector:** Web Link (Web Link)**Started:** Monday, September 15, 2014 4:46:32 PM**Last Modified:** Monday, September 15, 2014 5:14:17 PM**Time Spent:** 00:27:45**IP Address:** 173.80.83.232

PAGE 1

Q1: How do you usually get to work/school?Other (please specify)
have friends or family drive me**Q2: How would you rank the region's transportation system in each of these areas?**

Traffic	Fair
Safety	Fair
Road maintenance	Fair
Bus / public transit	Poor
Pedestrian facilities	Poor
Bicycle facilities	Poor

PAGE 2

Q3: Which roadway or intersection is your biggest concern? In addition to providing the road name(s), please indicate whether it's in Fayette or Raleigh County.

the "small" side walk on the the overpass of main street in Oak Hill & the fact there is no walkway from Mcdonald's to Save A Lot (some people don't drive)

Q4: Why did you choose this roadway or intersection as your greatest concern? (Check all that apply.)Safety,
You can add further detail in this box.
Some people don't drive and it's dangerous and scary

PAGE 3

Q5: How often do you ride the bus or use other public transit?

Once a week,

Any comments?

I would ride it at least once a week or more if it's hours more convenient & if there would be a way to where the Oak Hill and Beckley Bus could meet in an area

Q6: Did you know there is public transit service in both Fayette and Raleigh counties?

Yes

Q7: How often do you walk or ride a bicycle in order to get somewhere?

At least twice a week

PAGE 4

Q8: If you had \$100 dollars, how much would you spend on each part of the transportation system?

New or widened roads	10
Road maintenance	10
Buses / public transit	40
Pedestrian facilities	30
Bicycle facilities	10

Q9: Please tell us a few things about your regular travel.

Do you drive?	No
Do you own a vehicle?	No
Do you work in either Fayette or Raleigh County?	Yes

Q10: Here's the last question.

	Gender	Age Range
About you:	Female	25 to 34
Zipcode where you live		25901

Q11: Any other comments or suggestions about transportation in our region?

It's a challenge for people who don't drive or people with disabilities who don't drive to be able to get to and from areas in safely, including doctor appointments, grocery shopping, picking up prescriptions, work, exercise, etc.

#7

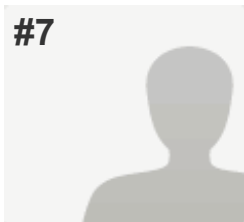
**COMPLETE****Collector:** Web Link (Web Link)**Started:** Monday, September 15, 2014 5:13:48 PM**Last Modified:** Monday, September 15, 2014 5:21:14 PM**Time Spent:** 00:07:26**IP Address:** 173.80.23.12

PAGE 1

Q1: How do you usually get to work/school?

Drive personal vehicle

Q2: How would you rank the region's transportation system in each of these areas?

Traffic	Fair
Safety	Fair
Road maintenance	Poor
Bus / public transit	Poor
Pedestrian facilities	Poor
Bicycle facilities	Poor

PAGE 2

Q3: Which roadway or intersection is your biggest concern? In addition to providing the road name(s), please indicate whether it's in Fayette or Raleigh County.

Raleigh county all side streets and secondary rds

Q4: Why did you choose this roadway or intersection as your greatest concern? (Check all that apply.)

Maintenance,

You can add further detail in this box.
Not enough side walks for people who walk and it makes it very difficult to see someone at night on any two lane rd with a higher speed limit

PAGE 3

Q5: How often do you ride the bus or use other public transit?

Never

Q6: Did you know there is public transit service in both Fayette and Raleigh counties? Yes

Q7: How often do you walk or ride a bicycle in order to get somewhere? Never

PAGE 4

Q8: If you had \$100 dollars, how much would you spend on each part of the transportation system?

New or widened roads	35
Road maintenance	30
Buses / public transit	5
Pedestrian facilities	10
Bicycle facilities	20

Q9: Please tell us a few things about your regular travel.

Do you drive?	Yes
Do you own a vehicle?	Yes
Do you work in either Fayette or Raleigh County?	Yes

Q10: Here's the last question.

	Gender	Age Range
About you:	Female	25 to 34
Zipcode where you live		25801

Q11: Any other comments or suggestions about transportation in our region?

Congestion seems to be a huge problem in raleigh county and also is a safety concern

#8

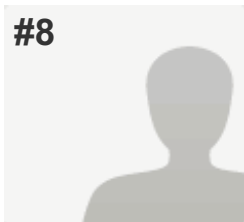
**COMPLETE****Collector:** Web Link (Web Link)**Started:** Monday, September 15, 2014 6:49:43 PM**Last Modified:** Monday, September 15, 2014 6:59:57 PM**Time Spent:** 00:10:13**IP Address:** 184.14.173.246

PAGE 1

Q1: How do you usually get to work/school?

Drive personal vehicle

Q2: How would you rank the region's transportation system in each of these areas?

Traffic	Excellent
Safety	Good
Road maintenance	Good
Bus / public transit	Poor
Pedestrian facilities	Good
Bicycle facilities	Good

PAGE 2

Q3: Which roadway or intersection is your biggest concern? In addition to providing the road name(s), please indicate whether it's in Fayette or Raleigh County.

Rt 19 just as entering 19 south before Pea ridge exit. In Fayette County

Q4: Why did you choose this roadway or intersection as your greatest concern? (Check all that apply.)

Safety, Traffic congestion/bottleneck,
You can add further detail in this box.
Not enough distance to cross 3 lanes of traffic if
you need to turn on to Rt. 16 ...

PAGE 3

Q5: How often do you ride the bus or use other public transit?

Never,

Any comments?

We have no public transportation that can be used
for employment. The local MTA HAS VERY
LIMITED service and not usable. ..

Q6: Did you know there is public transit service in both Fayette and Raleigh counties? Yes

Q7: How often do you walk or ride a bicycle in order to get somewhere?

Never,

Any comments?

Service needs to be regular with many more pickup times to be beneficial to the community.

PAGE 4

Q8: If you had \$100 dollars, how much would you spend on each part of the transportation system?

Road maintenance 30

Buses / public transit 70

Q9: Please tell us a few things about your regular travel.

Do you drive? Yes

Do you own a vehicle? Yes

Do you work in either Fayette or Raleigh County? Yes

Q10: Here's the last question.

	Gender	Age Range
About you:	Female	55 to 64
Zipcode where you live		25901

Q11: Any other comments or suggestions about transportation in our region?

In my opinion public transportation would enable more people to become more employable and contribute to society and better themselves.

#9

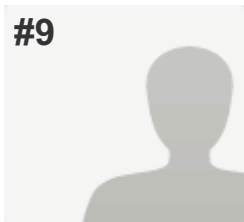
**COMPLETE****Collector:** Web Link (Web Link)**Started:** Monday, September 15, 2014 8:39:57 PM**Last Modified:** Monday, September 15, 2014 8:42:59 PM**Time Spent:** 00:03:01**IP Address:** 166.137.95.220

PAGE 1

Q1: How do you usually get to work/school?

Drive personal vehicle

Q2: How would you rank the region's transportation system in each of these areas?

Traffic	Fair
Safety	Fair
Road maintenance	Fair
Bus / public transit	Poor
Pedestrian facilities	Poor
Bicycle facilities	Poor

PAGE 2

Q3: Which roadway or intersection is your biggest concern? In addition to providing the road name(s), please indicate whether it's in Fayette or Raleigh County.

Robert c Byrd drive

Q4: Why did you choose this roadway or intersection as your greatest concern? (Check all that apply.)

Traffic congestion/bottleneck

PAGE 3

Q5: How often do you ride the bus or use other public transit?

Never

Q6: Did you know there is public transit service in both Fayette and Raleigh counties?

Yes

Q7: How often do you walk or ride a bicycle in order to get somewhere? Never

PAGE 4

Q8: If you had \$100 dollars, how much would you spend on each part of the transportation system?

New or widened roads	25
Road maintenance	25
Buses / public transit	25
Pedestrian facilities	25

Q9: Please tell us a few things about your regular travel.

Do you drive?	Yes
Do you own a vehicle?	Yes
Do you work in either Fayette or Raleigh County?	Yes

Q10: Here's the last question.

	Gender	Age Range
About you:	Female	45 to 54
Zipcode where you live		25801

Q11: Any other comments or suggestions about transportation in our region?

Respondent skipped this question

#10

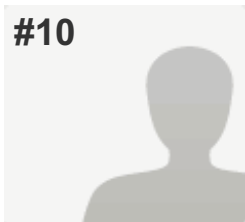
**COMPLETE****Collector:** Web Link (Web Link)**Started:** Tuesday, September 16, 2014 6:29:45 PM**Last Modified:** Tuesday, September 16, 2014 7:18:29 PM**Time Spent:** 00:48:43**IP Address:** 166.182.80.234

PAGE 1

Q1: How do you usually get to work/school?

Drive personal vehicle

Q2: How would you rank the region's transportation system in each of these areas?

Traffic	Poor
Road maintenance	Fair
Bus / public transit	Poor
Pedestrian facilities	Poor
Bicycle facilities	Poor

PAGE 2

Q3: Which roadway or intersection is your biggest concern? In addition to providing the road name(s), please indicate whether it's in Fayette or Raleigh County.

Gatewood, East Main Street, Oak Hill, Fayette County, WV

Q4: Why did you choose this roadway or intersection as your greatest concern? (Check all that apply.)

Safety, Traffic congestion/bottleneck,
Maintenance,
You can add further detail in this box.
It's always tore up & very congested.

PAGE 3

Q5: How often do you ride the bus or use other public transit?

Never,

Any comments?

I didn't know any was available in my are of
Lansing, Fayette County, WV.

Q6: Did you know there is public transit service in both Fayette and Raleigh counties? No

Q7: How often do you walk or ride a bicycle in order to get somewhere? Never

PAGE 4

Q8: If you had \$100 dollars, how much would you spend on each part of the transportation system?

New or widened roads	20
Road maintenance	50
Buses / public transit	20
Pedestrian facilities	5
Bicycle facilities	5

Q9: Please tell us a few things about your regular travel.

Do you drive?	Yes
Do you own a vehicle?	Yes
Do you work in either Fayette or Raleigh County?	Yes

Q10: Here's the last question.

	Gender	Age Range
About you:	Female	45 to 54
Zipcode where you live		25862

Q11: Any other comments or suggestions about transportation in our region?

Fix existing roads first before building new.

#11

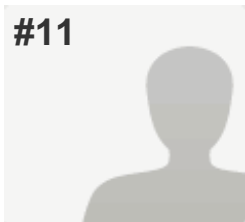
**INCOMPLETE****Collector:** Web Link (Web Link)**Started:** Tuesday, September 16, 2014 7:49:19 PM**Last Modified:** Tuesday, September 16, 2014 7:49:59 PM**Time Spent:** 00:00:39**IP Address:** 173.80.85.140

PAGE 1

Q1: How do you usually get to work/school?

Drive personal vehicle

Q2: How would you rank the region's transportation system in each of these areas?

Traffic	Good
Safety	Good
Road maintenance	Fair
Bus / public transit	Poor
Pedestrian facilities	Poor
Bicycle facilities	Poor

PAGE 2

Q3: Which roadway or intersection is your biggest concern? In addition to providing the road name(s), please indicate whether it's in Fayette or Raleigh County.*Respondent skipped this question***Q4: Why did you choose this roadway or intersection as your greatest concern? (Check all that apply.)***Respondent skipped this question*

PAGE 3

Q5: How often do you ride the bus or use other public transit?*Respondent skipped this question***Q6: Did you know there is public transit service in both Fayette and Raleigh counties?***Respondent skipped this question*

Q7: How often do you walk or ride a bicycle in order to get somewhere?

Respondent skipped this question

PAGE 4

Q8: If you had \$100 dollars, how much would you spend on each part of the transportation system?

Respondent skipped this question

Q9: Please tell us a few things about your regular travel.

Respondent skipped this question

Q10: Here's the last question.

Respondent skipped this question

Q11: Any other comments or suggestions about transportation in our region?

Respondent skipped this question

#12

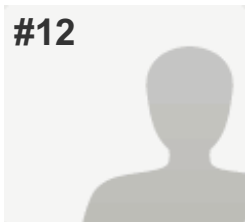
**COMPLETE****Collector:** Web Link (Web Link)**Started:** Wednesday, October 01, 2014 5:54:28 AM**Last Modified:** Wednesday, October 01, 2014 6:03:19 AM**Time Spent:** 00:08:50**IP Address:** 173.80.18.19

PAGE 1

Q1: How do you usually get to work/school?

Bicycle

Q2: How would you rank the region's transportation system in each of these areas?

Traffic	Poor
Safety	Poor
Road maintenance	Fair
Bus / public transit	Poor
Pedestrian facilities	Poor
Bicycle facilities	Fair

PAGE 2

Q3: Which roadway or intersection is your biggest concern? In addition to providing the road name(s), please indicate whether it's in Fayette or Raleigh County.

Route 19 in Raleigh County in its entirety.

Q4: Why did you choose this roadway or intersection as your greatest concern? (Check all that apply.)

Safety, Traffic congestion/bottleneck,
You can add further detail in this box.
The county is not allowing for economic growth
nor the regards of efficient traffic flow.

PAGE 3

Q5: How often do you ride the bus or use other public transit?

Never

Q6: Did you know there is public transit service in both Fayette and Raleigh counties?

No

Q7: How often do you walk or ride a bicycle in order to get somewhere? Never

PAGE 4

Q8: If you had \$100 dollars, how much would you spend on each part of the transportation system?

New or widened roads	80
Road maintenance	10
Pedestrian facilities	10

Q9: Please tell us a few things about your regular travel.

Do you drive?	Yes
Do you own a vehicle?	Yes
Do you work in either Fayette or Raleigh County?	Yes

Q10: Here's the last question.

	Gender	Age Range
About you:	Female	35 to 44
Zipcode where you live		25813

Q11: Any other comments or suggestions about transportation in our region?

Why not add a right turning lane into the Kroger plaza from Route 19 at the red light? Any little thing would help ease congestion at that intersection.

#13

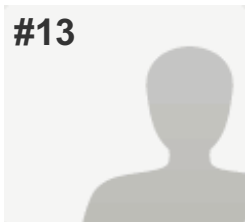
**COMPLETE****Collector:** Web Link (Web Link)**Started:** Wednesday, October 01, 2014 7:50:15 AM**Last Modified:** Wednesday, October 01, 2014 7:54:42 AM**Time Spent:** 00:04:27**IP Address:** 216.12.62.2

PAGE 1

Q1: How do you usually get to work/school?

Drive personal vehicle

Q2: How would you rank the region's transportation system in each of these areas?

Traffic	Poor
Safety	Poor
Road maintenance	Poor
Bus / public transit	Poor
Pedestrian facilities	Poor
Bicycle facilities	Poor

PAGE 2

Q3: Which roadway or intersection is your biggest concern? In addition to providing the road name(s), please indicate whether it's in Fayette or Raleigh County.

Harper Road - Raleigh County

Q4: Why did you choose this roadway or intersection as your greatest concern? (Check all that apply.)

Traffic congestion/bottleneck,

You can add further detail in this box.

From the top of the hill around McDonalds to the bottom at the intersection with Robert C. Byrd, it is dangerous and congested. The sidewalks need to be repaired to benefit the increasing number of pedestrians, crosswalks and sidewalks are needed around the hotels, and the stop lights from top to bottom need to be fixed and timed better. I would strongly suggest opening up Sunset Drive to New River Drive to alleviate the traffic heading to the Maxwell Hill neighborhood.

PAGE 3

Q5: How often do you ride the bus or use other public transit?

Never

Q6: Did you know there is public transit service in both Fayette and Raleigh counties?

Yes

Q7: How often do you walk or ride a bicycle in order to get somewhere?

Never

PAGE 4

Q8: If you had \$100 dollars, how much would you spend on each part of the transportation system?

New or widened roads	40
Road maintenance	40
Pedestrian facilities	10
Bicycle facilities	10

Q9: Please tell us a few things about your regular travel.

Do you drive?	Yes
Do you own a vehicle?	Yes
Do you work in either Fayette or Raleigh County?	Yes

Q10: Here's the last question.

	Gender	Age Range
About you:	Male	35 to 44
Zipcode where you live		25801

Q11: Any other comments or suggestions about transportation in our region?

Respondent skipped this question

#14

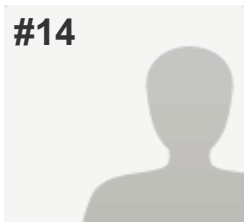
**INCOMPLETE****Collector:** Web Link (Web Link)**Started:** Wednesday, October 01, 2014 10:02:27 AM**Last Modified:** Wednesday, October 01, 2014 10:02:47 AM**Time Spent:** 00:00:20**IP Address:** 207.238.166.250

PAGE 1

Q1: How do you usually get to work/school?

Drive personal vehicle

Q2: How would you rank the region's transportation system in each of these areas?

Traffic	Poor
Safety	Fair
Road maintenance	Good
Bus / public transit	Poor
Pedestrian facilities	Poor
Bicycle facilities	Fair

PAGE 2

Q3: Which roadway or intersection is your biggest concern? In addition to providing the road name(s), please indicate whether it's in Fayette or Raleigh County.*Respondent skipped this question***Q4: Why did you choose this roadway or intersection as your greatest concern? (Check all that apply.)***Respondent skipped this question*

PAGE 3

Q5: How often do you ride the bus or use other public transit?*Respondent skipped this question***Q6: Did you know there is public transit service in both Fayette and Raleigh counties?***Respondent skipped this question*

Q7: How often do you walk or ride a bicycle in order to get somewhere?

Respondent skipped this question

PAGE 4

Q8: If you had \$100 dollars, how much would you spend on each part of the transportation system?

Respondent skipped this question

Q9: Please tell us a few things about your regular travel.

Respondent skipped this question

Q10: Here's the last question.

Respondent skipped this question

Q11: Any other comments or suggestions about transportation in our region?

Respondent skipped this question

#15

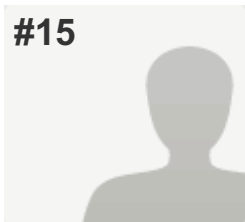
**COMPLETE****Collector:** Web Link (Web Link)**Started:** Monday, June 15, 2015 9:56:08 AM**Last Modified:** Monday, June 15, 2015 10:18:05 AM**Time Spent:** 00:21:56**IP Address:** 184.14.122.137

PAGE 1

Q1: How do you usually get to work/school?

Drive personal vehicle

Q2: How would you rank the region's transportation system in each of these areas?

Traffic	Good
Safety	Poor
Road maintenance	Poor
Bus / public transit	Poor
Pedestrian facilities	Poor
Bicycle facilities	Poor

PAGE 2

Q3: Which roadway or intersection is your biggest concern? In addition to providing the road name(s), please indicate whether it's in Fayette or Raleigh County.

Robert C. Byrd Dr./Oakwood Ave./4th Street intersection RALEIGH

Q4: Why did you choose this roadway or intersection as your greatest concern? (Check all that apply.)

Safety,

You can add further detail in this box.

While oakwood and 4th street by tudor's have a light, 4th street by CVS is governed by a stop sign, which creates confusion. Also, because of the angle Oakwood comes into the intersection there is overlap between people turning right from Oakwood and left from 4th street by tudor's. This intersection would be ideal for a roundabout instillation. At the very least, the traffic light situation needs to be reworked to include 4th street by CVS and prevent people from turning left from 4th by tudor's, while people are turning right from Oakwood.

PAGE 3

Q5: How often do you ride the bus or use other public transit?

Never,

Any comments?

The existing system is highly inconvenient and not a viable alternative to driving.

Q6: Did you know there is public transit service in both Fayette and Raleigh counties?

Yes

Q7: How often do you walk or ride a bicycle in order to get somewhere?

Once a month,

Any comments?

Pedestrian and bicycle facilities in the area are poor. Beckley's sidewalks are in particularly rough shape and are routinely blocked by parked cars and other obstructions.

PAGE 4

Q8: If you had \$100 dollars, how much would you spend on each part of the transportation system?

New or widened roads	0
Road maintenance	10
Buses / public transit	50
Pedestrian facilities	20
Bicycle facilities	20

Q9: Please tell us a few things about your regular travel.

Do you drive?	Yes
Do you own a vehicle?	Yes
Do you work in either Fayette or Raleigh County?	Yes

Q10: Here's the last question.

	Gender	Age Range
About you:	Male	16 to 24
Zipcode where you live		25801

Q11: Any other comments or suggestions about transportation in our region?

The public transit system needs to be totally reworked to be more visible and practical for daily use; it also needs to be unified between the two counties.

Sidewalks and other pedestrian facilities need to be more protected from obstruction by actually enforcing ordinances already on the books.

The MPO needs to be relocated into the area it serves. Its hard to get a full picture of the transportation needs of the region when you're located an hour north or 45 minutes south of the population center. Perhaps do a complete separation of the MSA from its respective regional planning districts and create a new COG for the two counties that can provide MPO and general planning services for the region.

#16

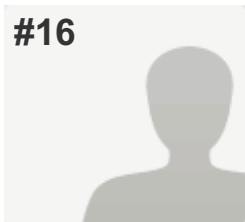
**COMPLETE****Collector:** Web Link (Web Link)**Started:** Friday, June 19, 2015 12:03:39 PM**Last Modified:** Friday, June 19, 2015 12:14:02 PM**Time Spent:** 00:10:22**IP Address:** 66.76.199.129

PAGE 1

Q1: How do you usually get to work/school?

Drive personal vehicle

Q2: How would you rank the region's transportation system in each of these areas?

Traffic	Fair
Safety	Good
Road maintenance	Fair
Bus / public transit	Poor
Pedestrian facilities	Poor
Bicycle facilities	Poor

PAGE 2

Q3: Which roadway or intersection is your biggest concern? In addition to providing the road name(s), please indicate whether it's in Fayette or Raleigh County.

In Raleigh county, the junction of New River Drive, Robert C Byrd Drive, and N Kanawha Street.

Q4: Why did you choose this roadway or intersection as your greatest concern? (Check all that apply.)

Safety,

You can add further detail in this box.
Robert C Byrd Drive is extremely hard to access from New River Drive, requiring a dangerous turn without enough visibility or a drive through an unregulated parking lot. It is also difficult to access from Kanawha Street because there is no acceleration lane.

PAGE 3

Q5: How often do you ride the bus or use other public transit?

Never,

Any comments?

I would ride public transit on weekdays if I could get from the Convention Center to either Pikeview Drive as a pedestrian or Harper Road as a cyclist.

Q6: Did you know there is public transit service in both Fayette and Raleigh counties?

No

Q7: How often do you walk or ride a bicycle in order to get somewhere?

Click here if you only walk or bike for exercise / recreation.

,

Any comments?

There is no safe pedestrian or cyclist access from the Convention Center to anywhere else.

PAGE 4

Q8: If you had \$100 dollars, how much would you spend on each part of the transportation system?

New or widened roads	25
Buses / public transit	25
Pedestrian facilities	25
Bicycle facilities	25

Q9: Please tell us a few things about your regular travel.

Do you drive?	Yes
Do you own a vehicle?	Yes
Do you work in either Fayette or Raleigh County?	Yes

Q10: Here's the last question.

	Gender	Age Range
About you:	Male	25 to 34
Zipcode where you live		25801

Q11: Any other comments or suggestions about transportation in our region?

Please make the Hylton Drive/Pikeview Drive lane improvements, and the New River Drive/Robert C Byrd Drive/Kanawha Street intersection improvements a priority!

#17

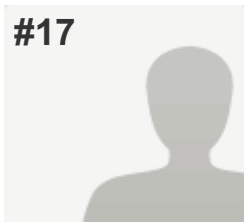
**INCOMPLETE****Collector:** Web Link (Web Link)**Started:** Tuesday, June 23, 2015 11:52:03 AM**Last Modified:** Tuesday, June 23, 2015 11:52:47 AM**Time Spent:** 00:00:43**IP Address:** 166.94.13.67

PAGE 1

Q1: How do you usually get to work/school?

Respondent skipped this question

Q2: How would you rank the region's transportation system in each of these areas?

Bicycle facilities

Not sure

PAGE 2

Q3: Which roadway or intersection is your biggest concern? In addition to providing the road name(s), please indicate whether it's in Fayette or Raleigh County.

Respondent skipped this question

Q4: Why did you choose this roadway or intersection as your greatest concern? (Check all that apply.)

Respondent skipped this question

PAGE 3

Q5: How often do you ride the bus or use other public transit?

Respondent skipped this question

Q6: Did you know there is public transit service in both Fayette and Raleigh counties?

Respondent skipped this question

Q7: How often do you walk or ride a bicycle in order to get somewhere?

Respondent skipped this question

PAGE 4

Q8: If you had \$100 dollars, how much would you spend on each part of the transportation system?	<i>Respondent skipped this question</i>
Q9: Please tell us a few things about your regular travel.	<i>Respondent skipped this question</i>
Q10: Here's the last question.	<i>Respondent skipped this question</i>
Q11: Any other comments or suggestions about transportation in our region?	<i>Respondent skipped this question</i>

#18

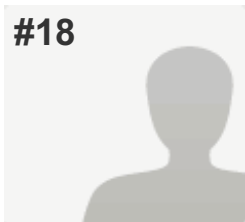
**COMPLETE***Answers Entered Manually***Collector:** Web Link - Manual Entry 1 (Web Link)**Started:** Tuesday, July 14, 2015 5:11:17 PM**Last Modified:** Tuesday, July 14, 2015 5:12:50 PM**Time Spent:** 00:01:33**IP Address:** 65.200.165.103

PAGE 1

Q1: How do you usually get to work/school?

Drive personal vehicle

Q2: How would you rank the region's transportation system in each of these areas?

Traffic	Good
Safety	Good
Road maintenance	Good
Bus / public transit	Poor
Pedestrian facilities	Fair
Bicycle facilities	Fair

PAGE 2

Q3: Which roadway or intersection is your biggest concern? In addition to providing the road name(s), please indicate whether it's in Fayette or Raleigh County.

Pinewood Dr - Holiday Dr - Pikeview Dr

Q4: Why did you choose this roadway or intersection as your greatest concern? (Check all that apply.)

Safety

PAGE 3

Q5: How often do you ride the bus or use other public transit?

Never

Q6: Did you know there is public transit service in both Fayette and Raleigh counties?

Yes

Q7: How often do you walk or ride a bicycle in order to get somewhere? Once a month

PAGE 4

Q8: If you had \$100 dollars, how much would you spend on each part of the transportation system?

New or widened roads	20
Road maintenance	20
Buses / public transit	20
Pedestrian facilities	20
Bicycle facilities	20

Q9: Please tell us a few things about your regular travel.

Do you drive?	Yes
Do you own a vehicle?	Yes
Do you work in either Fayette or Raleigh County?	Yes

Q10: Here's the last question.

	Gender	Age Range
About you:	Male	55 to 64
Zipcode where you live		25801

Q11: Any other comments or suggestions about transportation in our region?

Respondent skipped this question

#19

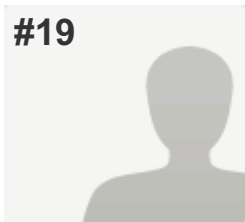
**COMPLETE***Answers Entered Manually***Collector:** Web Link - Manual Entry 1 (Web Link)**Started:** Tuesday, July 14, 2015 5:12:56 PM**Last Modified:** Tuesday, July 14, 2015 5:15:06 PM**Time Spent:** 00:02:10**IP Address:** 65.200.165.103

PAGE 1

Q1: How do you usually get to work/school?

Drive personal vehicle

Q2: How would you rank the region's transportation system in each of these areas?

Traffic	Poor
Safety	Fair
Road maintenance	Poor
Bus / public transit	Poor
Pedestrian facilities	Poor
Bicycle facilities	Poor

PAGE 2

Q3: Which roadway or intersection is your biggest concern? In addition to providing the road name(s), please indicate whether it's in Fayette or Raleigh County.

On 19/21 at intersection at Wendy's, Dunkin Donuts & former Sonic

Q4: Why did you choose this roadway or intersection as your greatest concern? (Check all that apply.)Safety, Traffic congestion/bottleneck,
You can add further detail in this box.
Neighborhood - lots of speeding

PAGE 3

Q5: How often do you ride the bus or use other public transit?

Never,

Any comments?

Not available in my area/demographic

Q6: Did you know there is public transit service in both Fayette and Raleigh counties? Yes

Q7: How often do you walk or ride a bicycle in order to get somewhere? Never,
Any comments?
I live at the highest point in my area. Bicycling for other than pleasure not practical.

PAGE 4

Q8: If you had \$100 dollars, how much would you spend on each part of the transportation system?

Road maintenance	20
Pedestrian facilities	80

Q9: Please tell us a few things about your regular travel.

Do you drive?	Yes
Do you own a vehicle?	Yes
Do you work in either Fayette or Raleigh County?	No

Q10: Here's the last question.

	Gender	Age Range
About you:	Female	55 to 64
Zipcode where you live		25801

Q11: Any other comments or suggestions about transportation in our region? *Respondent skipped this question*

#20

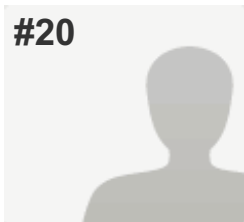
**COMPLETE***Answers Entered Manually***Collector:** Web Link - Manual Entry 1 (Web Link)**Started:** Tuesday, July 14, 2015 5:15:10 PM**Last Modified:** Tuesday, July 14, 2015 5:17:02 PM**Time Spent:** 00:01:51**IP Address:** 65.200.165.103

PAGE 1

Q1: How do you usually get to work/school?

Drive personal vehicle

Q2: How would you rank the region's transportation system in each of these areas?

Traffic	Poor
Safety	Poor
Road maintenance	Poor
Bus / public transit	Poor
Pedestrian facilities	Poor
Bicycle facilities	Poor

PAGE 2

Q3: Which roadway or intersection is your biggest concern? In addition to providing the road name(s), please indicate whether it's in Fayette or Raleigh County.

Holliday Drive

Q4: Why did you choose this roadway or intersection as your greatest concern? (Check all that apply.)

Safety, Traffic congestion/bottleneck,
Maintenance,
You can add further detail in this box.
Too much traffic for a residential area. Drivers do
NOT obey the speed limit.

PAGE 3

Q5: How often do you ride the bus or use other public transit?

Never,
Any comments? Think it would benefit our area.

Q6: Did you know there is public transit service in both Fayette and Raleigh counties? No

Q7: How often do you walk or ride a bicycle in order to get somewhere? Click here if you only walk or bike for exercise / recreation.

,

Any comments? Not sure safe to do in our area.

PAGE 4

Q8: If you had \$100 dollars, how much would you spend on each part of the transportation system?

Road maintenance	25
Buses / public transit	25
Pedestrian facilities	25
Bicycle facilities	25

Q9: Please tell us a few things about your regular travel.

Do you drive?	Yes
Do you own a vehicle?	Yes
Do you work in either Fayette or Raleigh County?	Yes

Q10: Here's the last question.

	Gender	Age Range
About you:	Male	65 or older
Zipcode where you live		25801

Q11: Any other comments or suggestions about transportation in our region?

Harper Road and Eisenhower Drive are bottlenecked too often.

#21

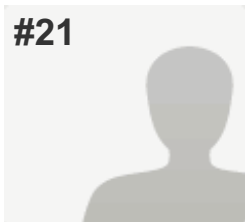
**COMPLETE***Answers Entered Manually***Collector:** Web Link - Manual Entry 1 (Web Link)**Started:** Tuesday, July 14, 2015 5:17:05 PM**Last Modified:** Tuesday, July 14, 2015 5:19:43 PM**Time Spent:** 00:02:37**IP Address:** 65.200.165.103

PAGE 1

Q1: How do you usually get to work/school?

Drive personal vehicle

Q2: How would you rank the region's transportation system in each of these areas?

Traffic	Fair
Safety	Fair
Road maintenance	Poor
Bus / public transit	Poor
Pedestrian facilities	Poor
Bicycle facilities	Poor

PAGE 2

Q3: Which roadway or intersection is your biggest concern? In addition to providing the road name(s), please indicate whether it's in Fayette or Raleigh County.

1. Eisenhower Drive 2. Route 3 Shady to Beaver 3. Harper Road

Q4: Why did you choose this roadway or intersection as your greatest concern? (Check all that apply.)

Traffic congestion/bottleneck

PAGE 3

Q5: How often do you ride the bus or use other public transit?

Never,

Any comments?

I feel that Raleigh County Community Action does not market its services very well. This is VERY evident when I see the buses with one-three people on them ALL THE TIME!

Q6: Did you know there is public transit service in both Fayette and Raleigh counties? Yes

Q7: How often do you walk or ride a bicycle in order to get somewhere? Click here if you only walk or bike for exercise / recreation.

,

Any comments?

Need more police presence on walking trail in Beckley.

PAGE 4

Q8: If you had \$100 dollars, how much would you spend on each part of the transportation system?

New or widened roads	40
Road maintenance	20
Buses / public transit	20
Pedestrian facilities	10
Bicycle facilities	10

Q9: Please tell us a few things about your regular travel.

Do you drive?	Yes
Do you own a vehicle?	Yes
Do you work in either Fayette or Raleigh County?	Yes

Q10: Here's the last question.

	Gender	Age Range
About you:	Female	55 to 64
Zipcode where you live		25801

Q11: Any other comments or suggestions about transportation in our region?

I wish the State would let us set and KEEP SET our traffic signals. We know our community and the times of most congestion. We have set them in the past and they re-set them. It is very frustrating.

#22

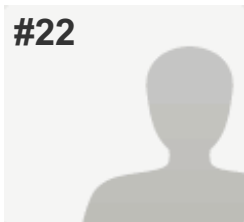
**COMPLETE***Answers Entered Manually***Collector:** Web Link - Manual Entry 1 (Web Link)**Started:** Tuesday, July 14, 2015 5:19:45 PM**Last Modified:** Tuesday, July 14, 2015 5:21:46 PM**Time Spent:** 00:02:00**IP Address:** 65.200.165.103

PAGE 1

Q1: How do you usually get to work/school?

Walk

Q2: How would you rank the region's transportation system in each of these areas?

Traffic	Fair
Safety	Fair
Road maintenance	Poor
Bus / public transit	Fair
Pedestrian facilities	Poor
Bicycle facilities	Poor

PAGE 2

Q3: Which roadway or intersection is your biggest concern? In addition to providing the road name(s), please indicate whether it's in Fayette or Raleigh County.

Eisenhower Drive - Beckley shopping area

Q4: Why did you choose this roadway or intersection as your greatest concern? (Check all that apply.)Traffic congestion/bottleneck,
You can add further detail in this box.
Traffic lights not optimized

PAGE 3

Q5: How often do you ride the bus or use other public transit?

Never

Q6: Did you know there is public transit service in both Fayette and Raleigh counties?

Yes

Q7: How often do you walk or ride a bicycle in order to get somewhere?

At least twice a week,

Any comments?

Sidewalks are not adequate (in disrepair) or non-existent

PAGE 4

Q8: If you had \$100 dollars, how much would you spend on each part of the transportation system?

New or widened roads	35
Road maintenance	40
Buses / public transit	10
Pedestrian facilities	8
Bicycle facilities	7

Q9: Please tell us a few things about your regular travel.

Do you drive?	Yes
Do you own a vehicle?	Yes
Do you work in either Fayette or Raleigh County?	Yes

Q10: Here's the last question.

	Gender	Age Range
About you:	Male	45 to 54
Zipcode where you live		25801

Q11: Any other comments or suggestions about transportation in our region?

Respondent skipped this question

#23

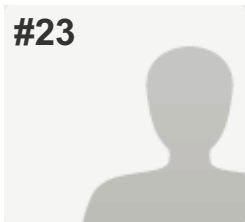
**COMPLETE***Answers Entered Manually***Collector:** Web Link - Manual Entry 1 (Web Link)**Started:** Tuesday, July 14, 2015 5:21:49 PM**Last Modified:** Tuesday, July 14, 2015 5:23:26 PM**Time Spent:** 00:01:37**IP Address:** 65.200.165.103

PAGE 1

Q1: How do you usually get to work/school?

Drive personal vehicle

Q2: How would you rank the region's transportation system in each of these areas?

Traffic	Fair
Safety	Good
Road maintenance	Fair
Bus / public transit	Fair
Pedestrian facilities	Poor
Bicycle facilities	Poor

PAGE 2

Q3: Which roadway or intersection is your biggest concern? In addition to providing the road name(s), please indicate whether it's in Fayette or Raleigh County.

Route 19 corridor between intersection w/Route 3 in Raleigh County, north to Airport Rd. in Beaver.

Q4: Why did you choose this roadway or intersection as your greatest concern? (Check all that apply.)

Safety, Traffic congestion/bottleneck

PAGE 3

Q5: How often do you ride the bus or use other public transit?

Never

Q6: Did you know there is public transit service in both Fayette and Raleigh counties?

Yes

Q7: How often do you walk or ride a bicycle in order to get somewhere? Every day

PAGE 4

Q8: If you had \$100 dollars, how much would you spend on each part of the transportation system?

New or widened roads	40
Road maintenance	20
Buses / public transit	20
Pedestrian facilities	10
Bicycle facilities	10

Q9: Please tell us a few things about your regular travel.

Do you drive?	Yes
Do you own a vehicle?	Yes
Do you work in either Fayette or Raleigh County?	Yes

Q10: Here's the last question.

	Gender	Age Range
About you:	Male	35 to 44
Zipcode where you live		25832

Q11: Any other comments or suggestions about transportation in our region? *Respondent skipped this question*

#24

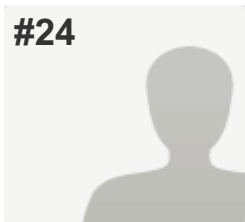
**COMPLETE***Answers Entered Manually***Collector:** Web Link - Manual Entry 1 (Web Link)**Started:** Tuesday, July 14, 2015 5:23:31 PM**Last Modified:** Tuesday, July 14, 2015 5:25:57 PM**Time Spent:** 00:02:26**IP Address:** 65.200.165.103

PAGE 1

Q1: How do you usually get to work/school?

Drive personal vehicle

Q2: How would you rank the region's transportation system in each of these areas?

Traffic	Good
Safety	Good
Road maintenance	Good
Bus / public transit	Poor
Pedestrian facilities	Good
Bicycle facilities	Poor

PAGE 2

Q3: Which roadway or intersection is your biggest concern? In addition to providing the road name(s), please indicate whether it's in Fayette or Raleigh County.

Intersection of Rt. 16 and Rt. 19 in Fayette County

Q4: Why did you choose this roadway or intersection as your greatest concern? (Check all that apply.)

Safety, Traffic congestion/bottleneck,
You can add further detail in this box.
Adding turn signal light to intersection would
increase traffic safety

PAGE 3

Q5: How often do you ride the bus or use other public transit?

Never,

Any comments?
Needed for the rural areas for low income
residents.

Q6: Did you know there is public transit service in both Fayette and Raleigh counties?

Yes

Q7: How often do you walk or ride a bicycle in order to get somewhere?

Once a week,

Any comments?

Adding bike lanes with roadways, along with signage

PAGE 4

Q8: If you had \$100 dollars, how much would you spend on each part of the transportation system?

New or widened roads	60
Road maintenance	20
Buses / public transit	5
Pedestrian facilities	10
Bicycle facilities	5

Q9: Please tell us a few things about your regular travel.

Do you drive?	Yes
Do you own a vehicle?	Yes
Do you work in either Fayette or Raleigh County?	Yes

Q10: Here's the last question.

	Gender	Age Range
About you:	Male	45 to 54
Zipcode where you live		25840

Q11: Any other comments or suggestions about transportation in our region?

Respondent skipped this question